EXPERIMENT NO 8

8.1.2 Prime Numbers in a Given Range

Algorithm

Step 1: Start
Step 2: Input start and stop values
Step 3: Set f = False
Step 4: For each number num from start to stop
Step 5: If num > 1, assume it is prime (flag = True)
Step 6: Check divisibility from 2 to √num
Step 7: If divisible, set flag = False and stop checking
Step 8: If flag is True, print the number and set f = True
Step 9: After the loop, if f is False print "No primes"
Step 10: Stop

Flowchart

EXPERIMENT NO 8

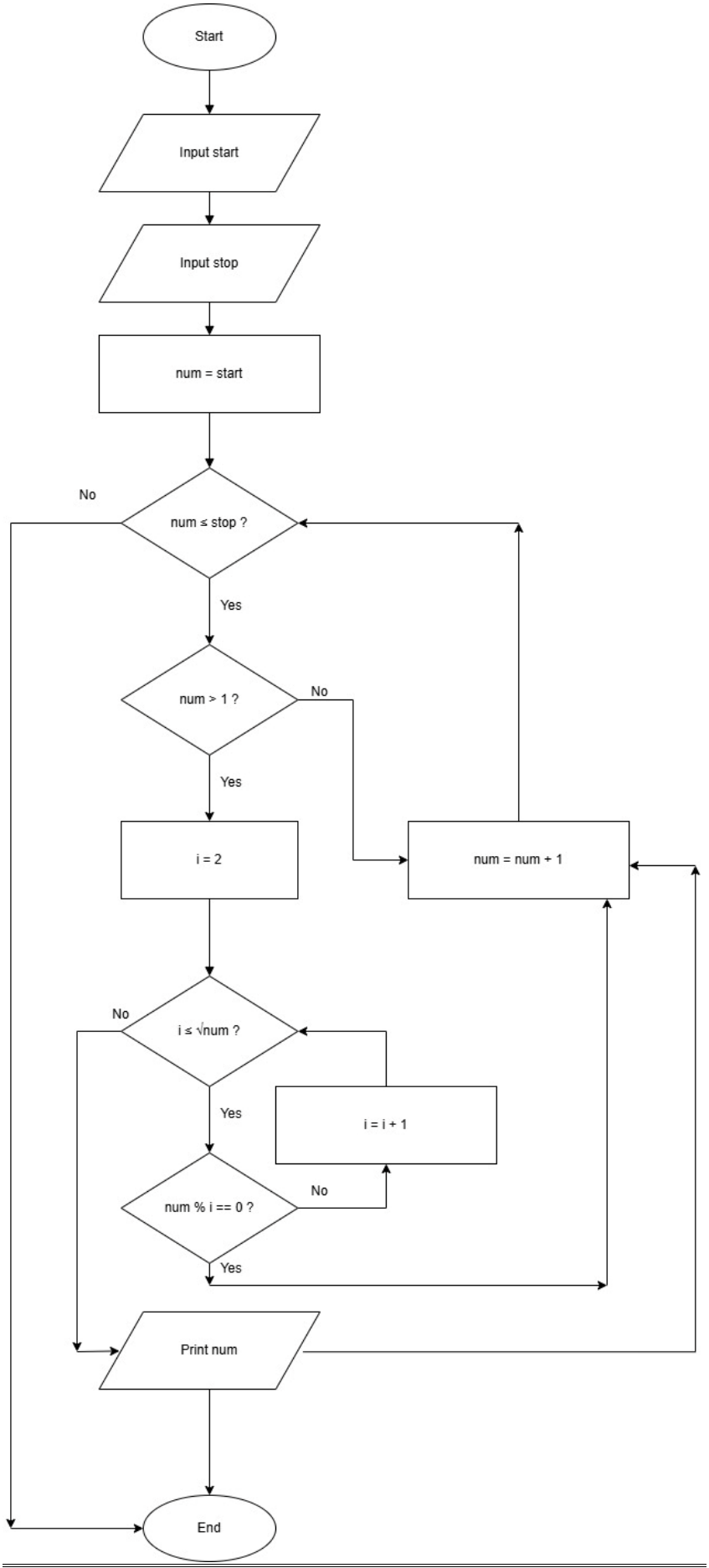

EXPERIMENT NO 8

PYTHON CODE

```
start = int(input())

stop = int(input())


f = False


for num in range(start, stop + 1):

    if num > 1:

        flag = True


        for i in range(2, int(num ** 0.5) + 1):

            if num % i == 0:

                flag = False

                break


        if flag:

            print(num)

            f = True

if not f:

    print("No primes")
```
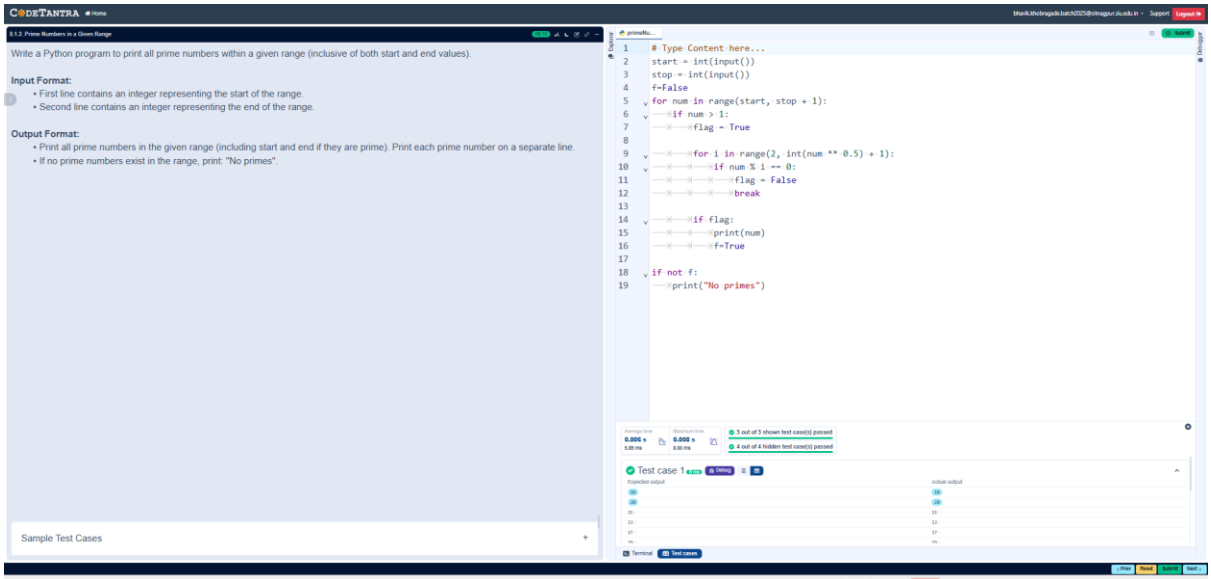
EXCECUTION